Catch The Wind (8x32 Reel)

The Flirtation Hornpipe

Traditional

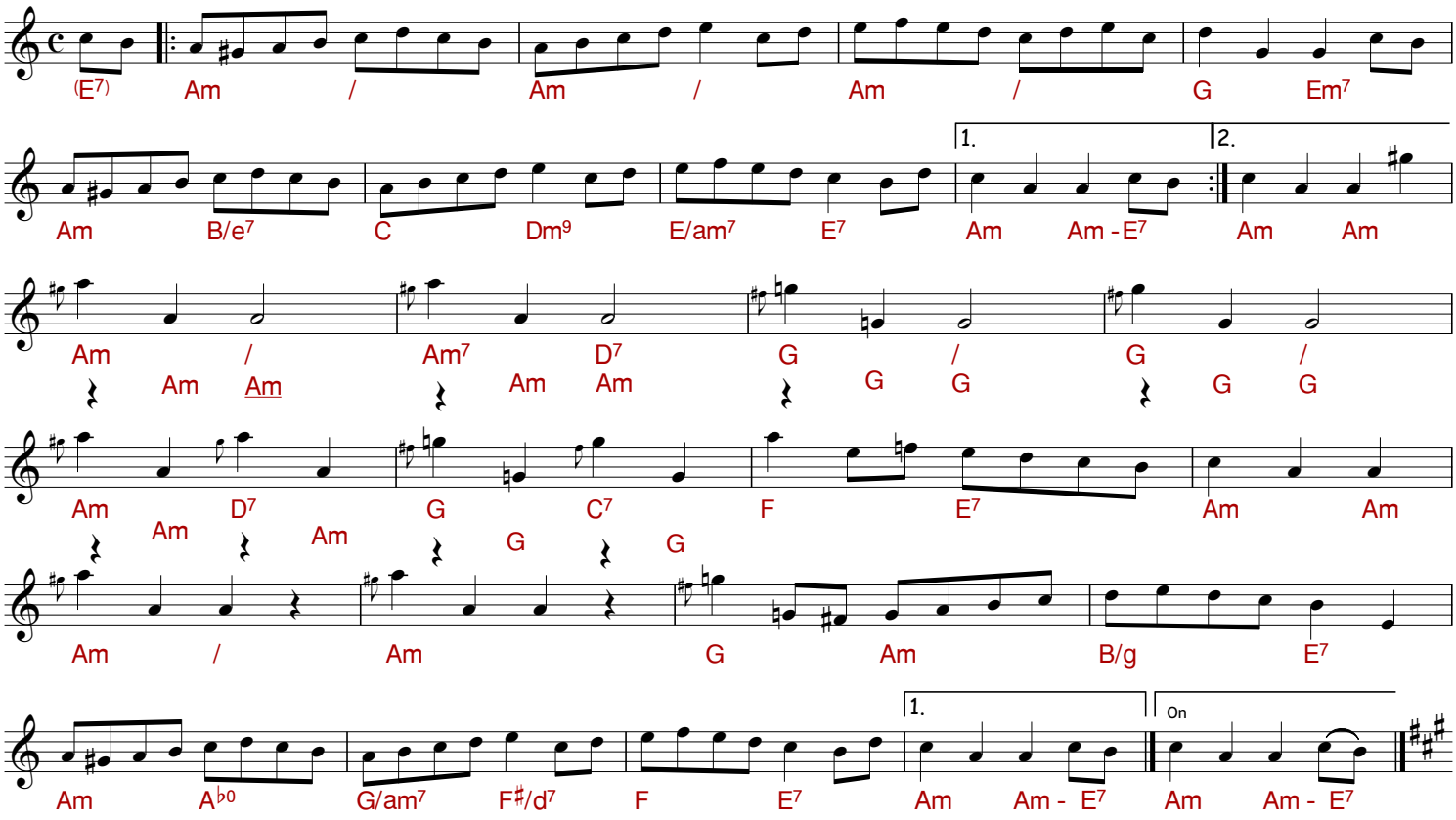

Willie Taylor's Fiddle

Lell Robertson

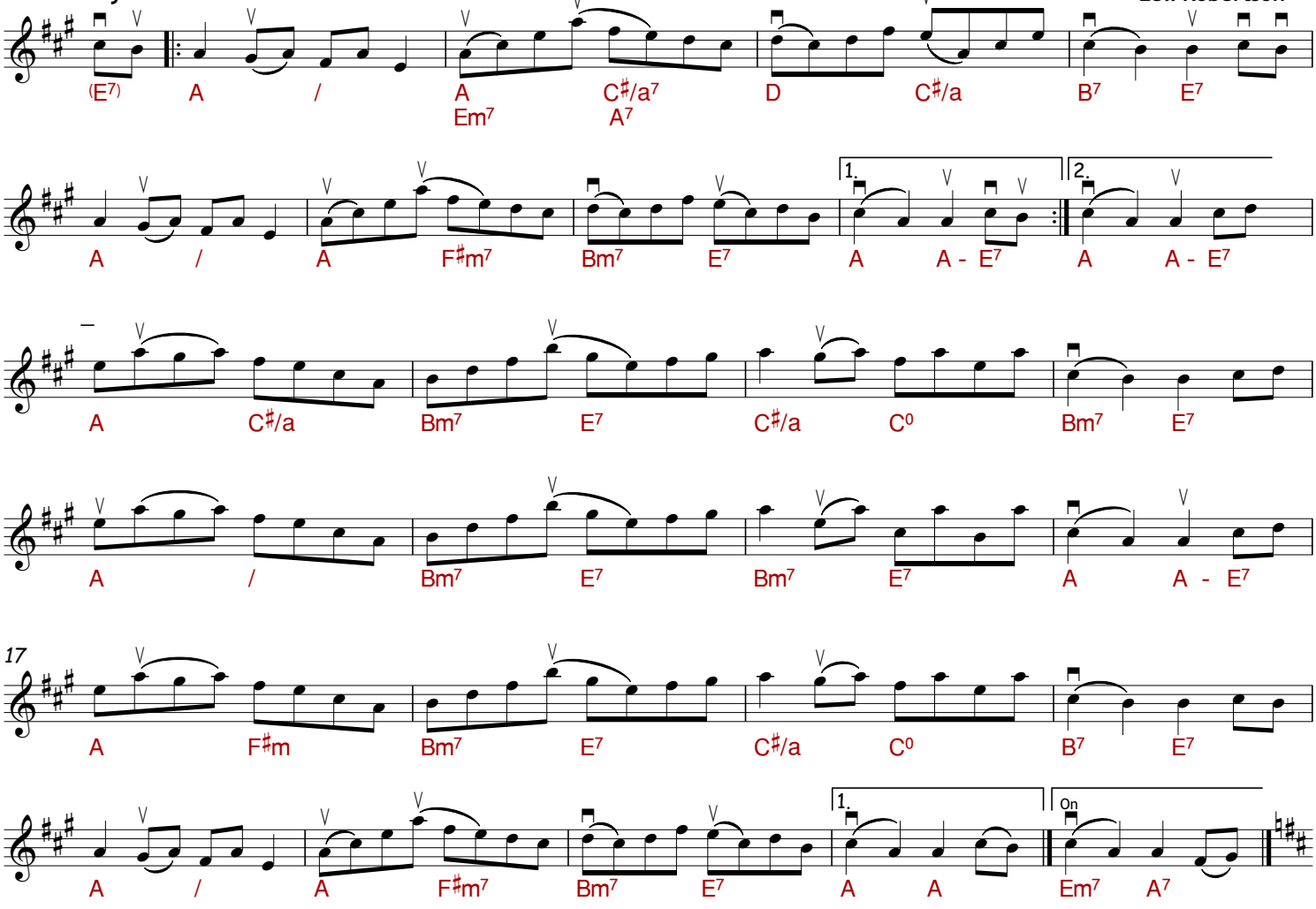

Copyright: 2026 Craigellachie Scottish Dance Band - for music course use only

Willafjord

1

Shetland

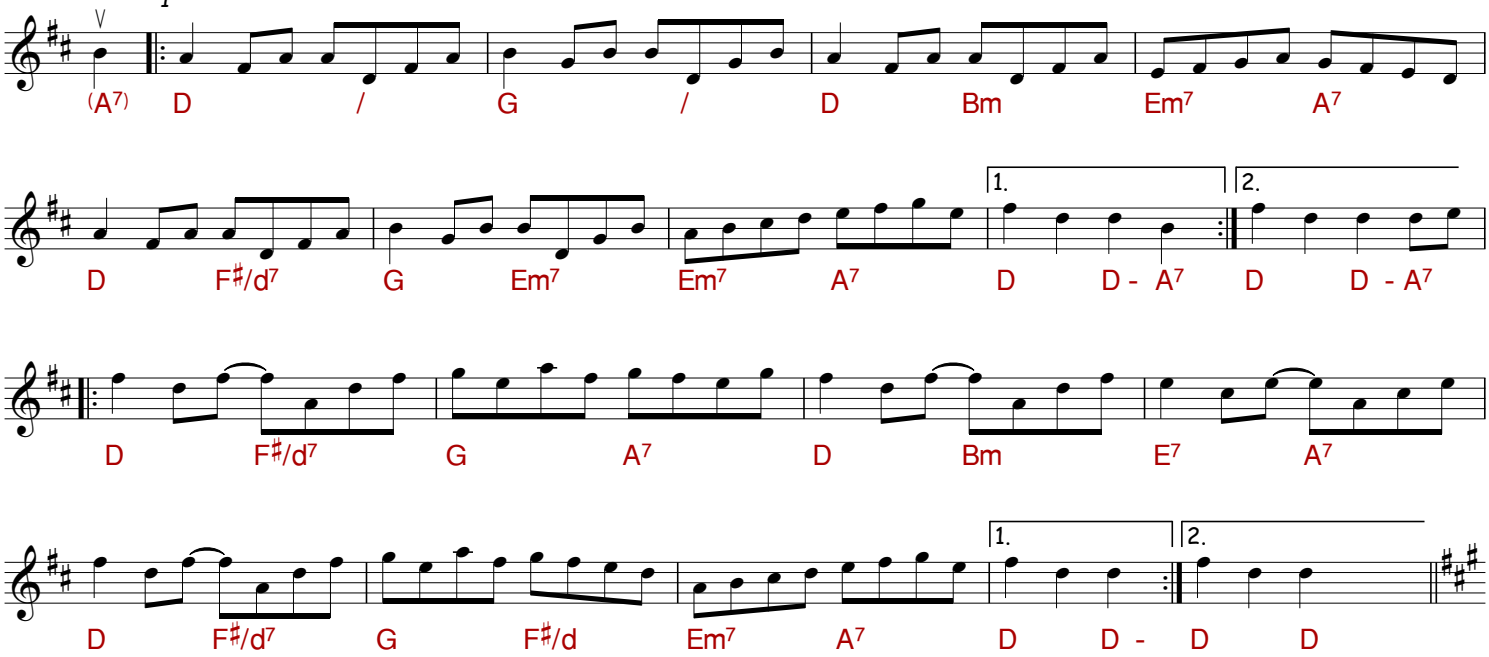

Tam's Rockin Fiddle

Gordon Shand

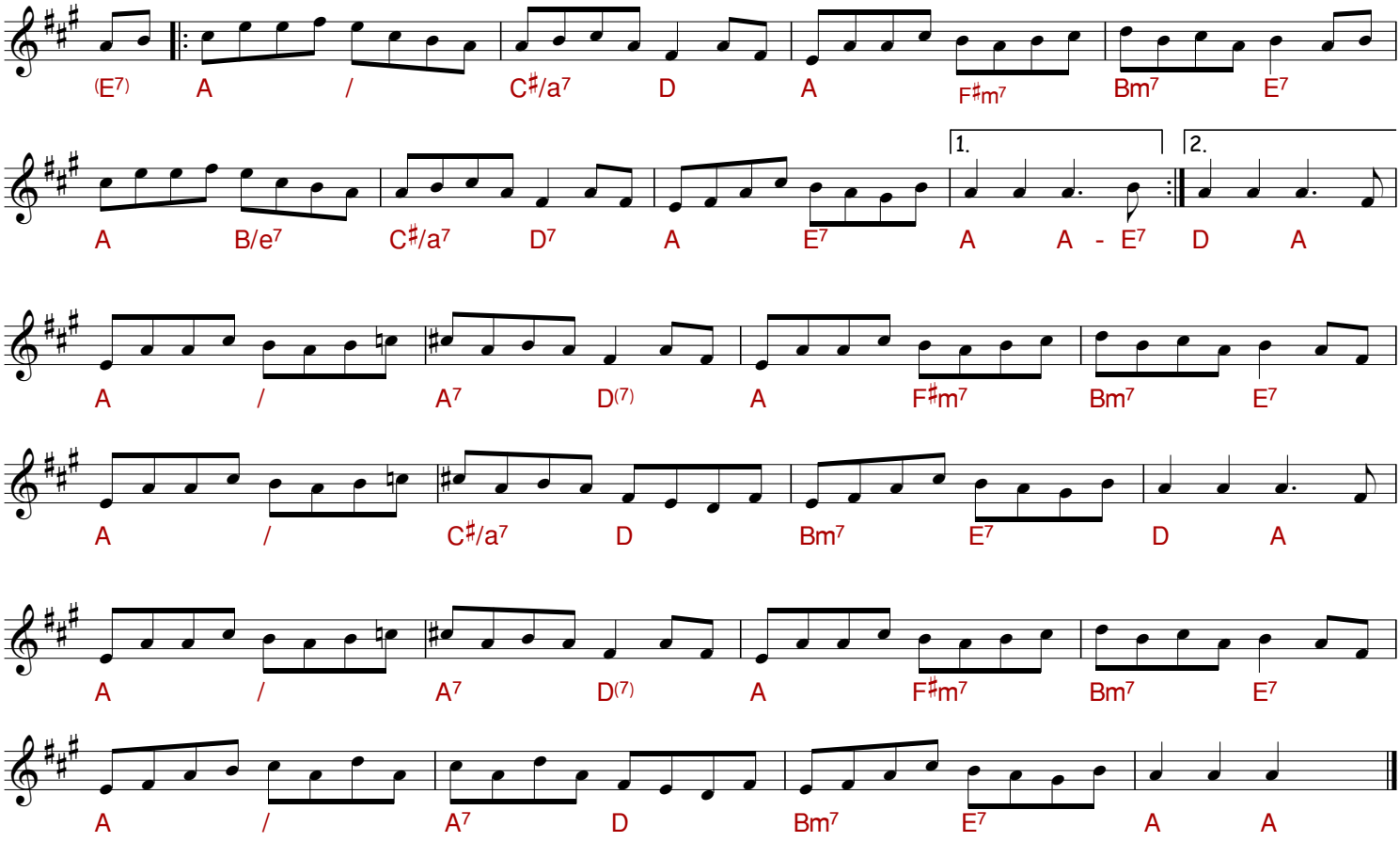

Copyright: 2026 Craigellachie Scottish Dance Band - for music course use only