Cherrybank Gardens (3x32 Strathspey)

Calluna

Jim Berry

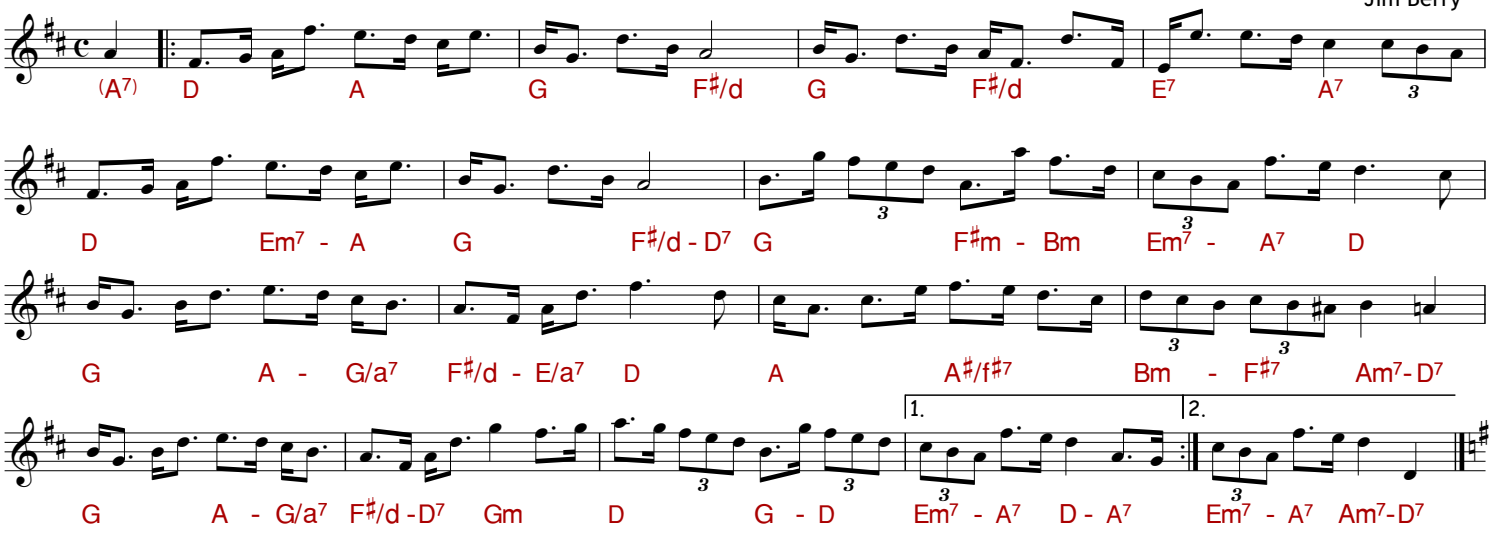

The Wife She Brewed It

Trad

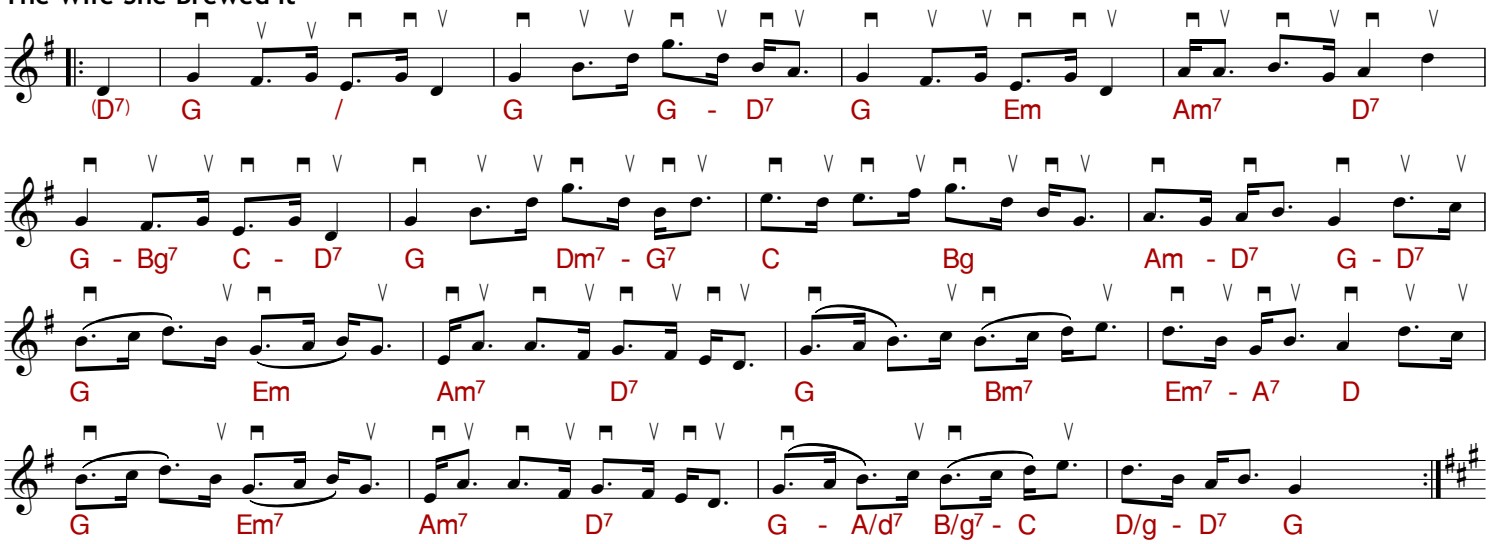

Miss Diana Chisholm

David Cunningham Snr

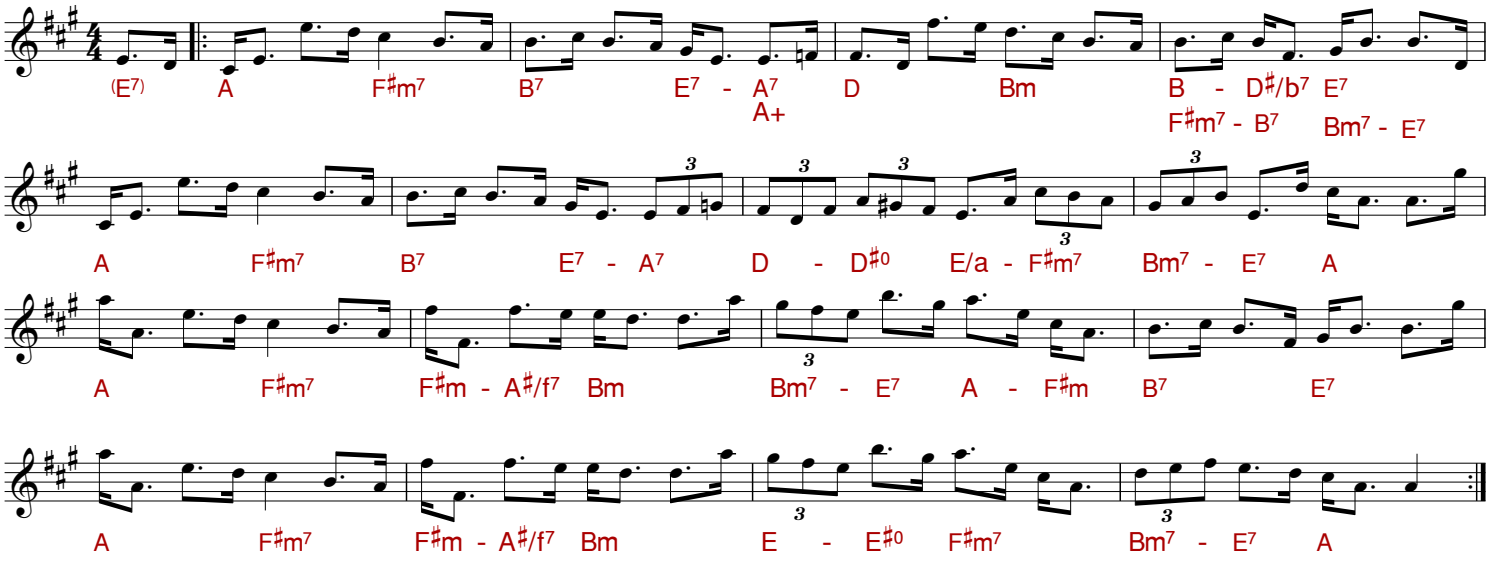

Copyright: 2026 Craigellachie Scottish Dance Band - for music course use only